

LAND FOR LEASE

Commercial Brokers Association

20700 44th Ave W, Ste 550 Lynnwood, WA 98036 | 425-820-3348



RICHLAND 16 - LOT 9

3550 Kennedy Rd, Suite Lot 9 - Ground Lease
Richland, WA 99352

LISTING DETAILS

Suite	Lot 9 - Ground Lease
Sublease	No
Total Available Space	19 Acres 827,640 SF
Min Div/Max Contig	-
Asking Rate	\$0.03 Monthly/SF
Monthly Rate	\$27,588
Lease Type	Other
Expenses	-
Available Date	Now
Date Listed	9/02/2021
Last Modified	9/21/2021
Listing ID	10982170
Parking Spaces	-
Electrical	-
Water	-
Sanitary Sewer	-

DESCRIPTION

Ground leasing a portion of the site is an option.

Tax ID # 116983000001011

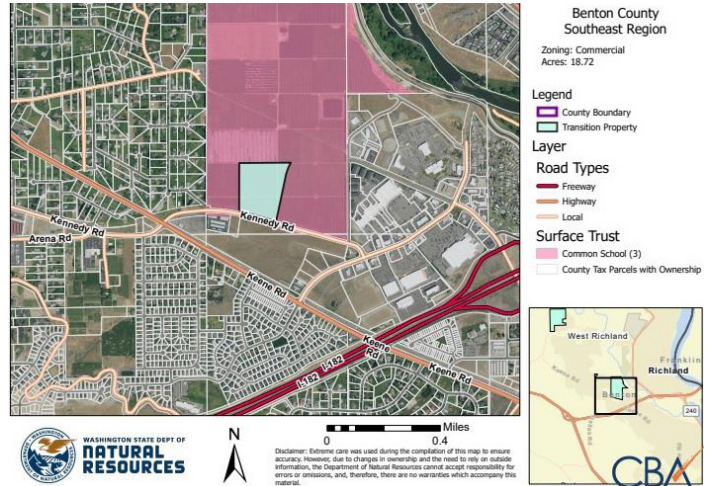

CONTACT

Gary Martindale

Cell 564-201-0413

gary.martindale@dnr.wa.gov

RICHLAND 16 - LOT 9

3550 Kennedy Rd, Suite Lot 9 - Ground Lease
Richland, WA 99352

LOCATION DETAILS

Address	3550 Kennedy Rd Richland, WA 99352
Zoning	Developed, High Intensity
Submarket	CBA Benton County
County	Franklin
Parcels	117984011959004
Name	Richland 16

BUILDING DETAILS

Sub Type	-
Land Size	58.72 Acres/2,557,843 SF
Electrical	-
Water	-
Sanitary Sewer	-
Security System	No

OWNER CONTACT INFORMATION

Washington State Department of Natural Resources

Natural Resources Building
MS 47000
1111 Washington St. SE, Olympia, WA 98504
360-902-1000
dnr.wa.gov



PROXIMITY TO MAJOR CITIES

Spokane	146 Miles
Seattle	204 Miles
Vancouver	224 Miles
Olympia	247 Miles

CONTACT

Gary Martindale
Cell 564-201-0413
gary.martindale@dnr.wa.gov